new HORIZONS ministries

View Point

September – October 2015
Vol. 55 No. 5

The Fall Issue

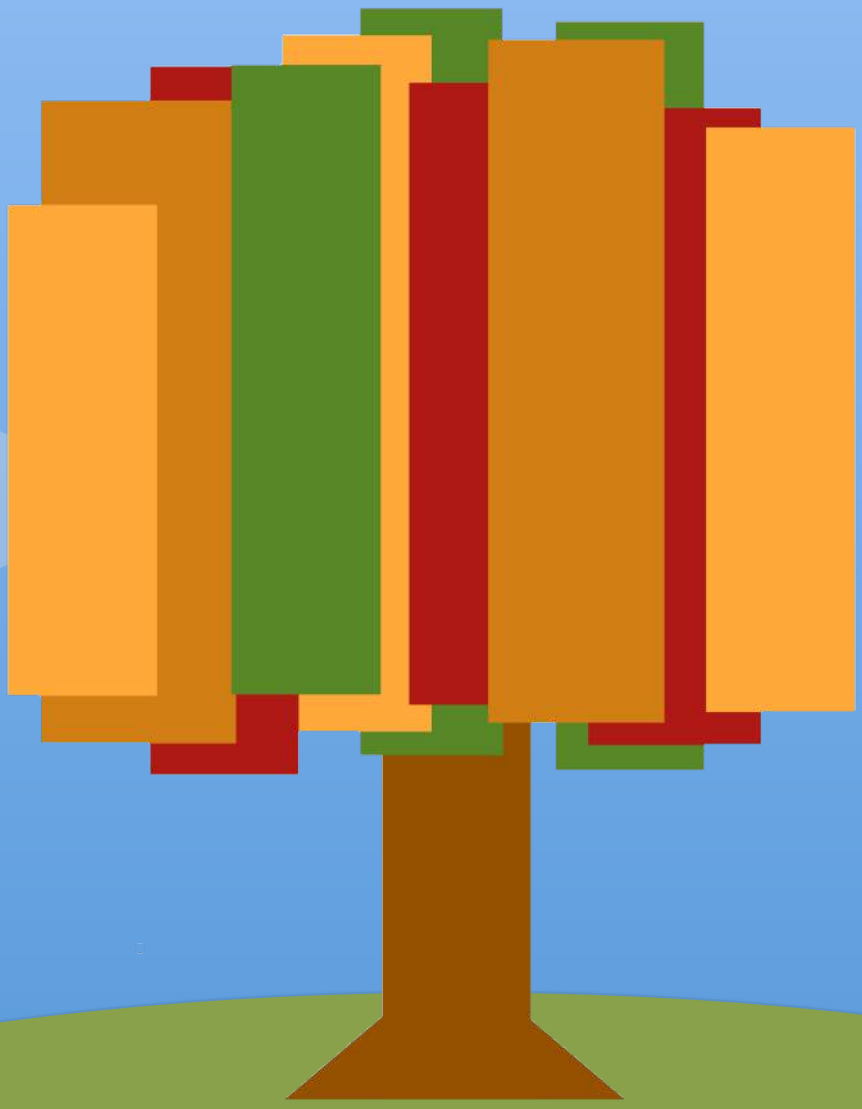

- Camp Meeting - Pastor Appreciation - GO/SCU Rally -

-From the Bishop's Desk-

Bishop Randell O. Drake
nhmbishop@gmail.com

LOOKING BACK

Summer 2015 was packed full of events and activities for NHM & the IPHC: Youth & Kids Camps, Days of Destiny, NHM Conference Session & Credentialing Service, Free Camp, IPHC YouthQuest, School of Ministry, IPHC Power Chicks, NHM Girls Ministries Retreat, DCPI: Church Planting Essentials and Clergy Development Arkansas District Gathering.

LOOKING AHEAD

Fall 2015 will include many events and activities for NHM.

September 12 – School of Ministry in Arkansas & Chix Mix in Stilwell, OK
September 19 – School of Ministry & Church Compliance Seminar in Tulsa
September 24-26 – DCPI: Churches Planting Churches in Broken Arrow, OK
September 26 – Chix Mix in Arkansas
October 1 & 2 – Camp Meeting at Tiger Mountain
October 3 – GO (Global Outreach) Rally & SCU Feast Rally at Tiger Mountain
October 8-10 – Minister & Spouse Retreat in Broken Arrow, OK
October 24 – School of Ministry & Church Compliance Seminar in Ada, OK

CAMP MEETING … will be ***October 1-2 at Tiger Mountain Conference Center***.

Featured Speaker is **Reverend Bob Ely** for both evening services at 7 pm. We will have special Southern Gospel music and a "hymnspiration" on Friday morning at 10 am followed by a complimentary luncheon honoring our Senior Ministers & Retired Ministers. Children's Church will be provided during the evening services. Our ***NHM GO Rally*** *and* ***SCU Feast Offering*** will be on ***October 3 at 10 am***.

Valuable . . . All Generations

"Her name was Sharon. She spoke into my spirit things I couldn't even imagine about myself, she believed in me and she thought I was pretty wonderful. She was my Naomi!"

God designed us to be in relationship with one another for the betterment of individuals, one's community and one's local church. From generation to generation, He has a place, a plan, and a purpose for every man, woman, and child in His kingdom. God promised Abraham in Genesis 22:18 that through his offspring all nations on earth would be blessed. The Lord blessed Sharon and she blessed me with her loving and nurturing spirit!

I wonder, did you have a Pastor's wife who you looked up to? Was there a special lady in your life who spoke God's love over you? If you did, you were truly blessed. Sad to say, but some learned about how to be the pastor's wife by seeing what **not** to do. In defense of these ladies, maybe they were just too busy to include us or they just didn't know how. Maybe we scared them or intimidate them? Anyhow, we did learn! Didn't we? Hopefully, we take the learning that we received, decide what kind of a pastor' wife we want to be and nurture the younger ones along the way! It's really a win-win!

As women, we long for a place where everyone knows our name! Our WM's "C" Groups provide just that opportunity. These groups provide a place where friendships deepen and relationships are cultivated. These smaller shared interest groups let women bond with each other.

These "C" groups will also help us to develop closer relationships with those who share similar interests. I encourage you to also have a friend your age, someone younger and someone older. Each will benefit from this mentoring relationship! Consider a small group Bible study with the wives of your husband's administrative council as well. "C" Group activities to consider:

1) Bible/Book Study, 2) Prayer, 3) Scrapbooking/Crafts, 4) Zumba, and 5) Shopping/Movie Night

I was once told that the pastor's wife shouldn't have friends within the church! Nonsense! I think the church is the perfect place to have friends. Of course, we must be careful. We must make sure our confidences are held in confidence and we must strive to be friendly to everyone. Yes, we, as the pastors wife, should hold ourselves to the highest standard possible.

Our churches are a place of hope for all generations. We value all generations. Love and hope are like sisters in Christ….they just belong together!

First Lady Michelle L. Drake nhmministerswives@gmail.com

Got Kids?

Looking for a great children's crusade or VBS idea for next year? Reverend Dan Montgomery and his family are just the answer for your church. Using puppets, ventriloquism and story-telling, the Montgomery Family will teach valuable Biblical lessons and life-changing messages for children of all ages. Contact information is 417-770-3750 (cell) or you may go to their website at www.montgomeryfamilyministries.com for a preview.

1 Church 2 Campuses

The Link Tulsa officially opened and dedicated her Wichita satellite campus by dismissing the Tulsa campus Sunday morning service and having over half her congregation caravan to Wichita to join with the new church for a joint service led by Pastor Greg Aery that included special music, prayer and a message by Bishop Randell O. Drake. A cookout fellowship followed the service.

...on the road to destiny

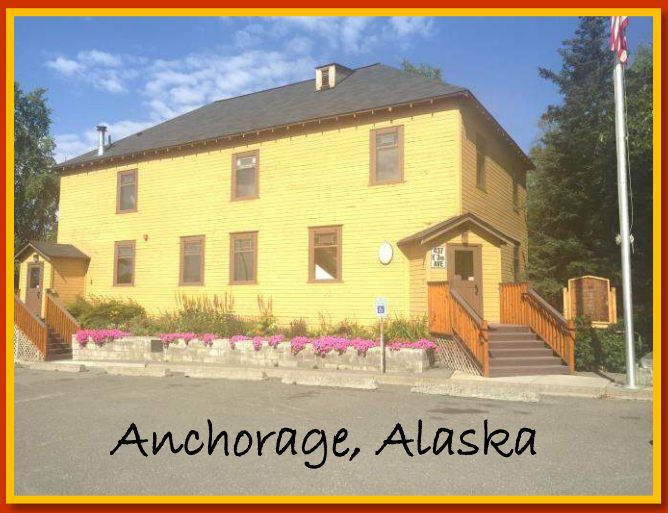

Launching in Alaska

The Robert Ware Family has arrived in Alaska, settled in and already seeing God move on their behalf. With plans to establish a church by May 2016, the Wares discovered an open mission field (especially the homeless) ready for the Gospel. They have found a core group of people who want to be part of their church plant and they have secured a facility in downtown Anchorage. Services and Outreach will begin in September 2015

Below are their immediate needs for the church plant.

Projector - $650 Portable Sound System $1000

Facility Rent - $400 per month

Midvale Takes A Walk...

Midvale IPHC Pastors James and Sherry Bradford were instrumental in the inaugural Prayer Walk for Summersville. In a city of 502 population, almost 100 people participated led by 3 area pastors. The group walked around the school and the town anointing with oil and offering prayers for the school and businesses. ALL NHM churches and pastors are encouraged to consider hosting this type of event in their community.

Summersville, Missouri

Wesley Berry | Evangelism Director
918.756.2457 | nhmevangelism@gmail.com

Greg Aery | Mission M25 Director
918.406.2155 | nhmmissionm25@gmail.com

John Pena | Hispanic Ministries Director
918.361.8648 | nhmhispanic@gmail.com

NEW HORIZONS SUPPORTS EVANGELISM

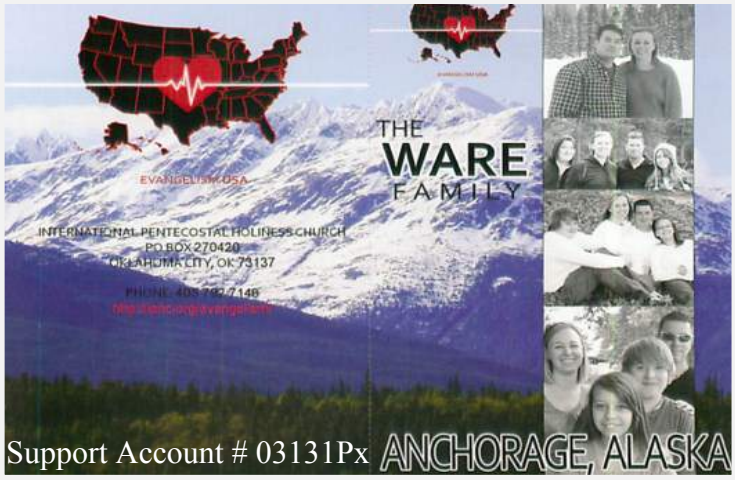

Support Account # 03131Px

Support NHM Ministers Mick Snider (National Evangelist) and Robert Ware (Church Planter, Alaska). Send your check payable to:

New Horizons Ministries
3905 S. Elm Pl.
Broken Arrow, OK 74011

Ministers can give online at nhmiphc.com
Be sure to include the support account number.

CHURCHES PLANTING CHURCHES

SEPTEMBER 24-26

BROKEN ARROW, OK

ADOPT A MILITARY CHILD

MISSION:M25
MINISTRY OF HOPE

BIKERS | HOMELESS | PRISONERS
MILITARY | CHILDREN

World Intercession Network

WIN

The Prayer Ministry of the International Pentecostal Holiness Church

National WIN Conference October 13-16

Pray for the Huddlestons as they represent NHM

Jim & Carolyn Huddleston

WIN Directors

Jim: 479.857.7214

Carolyn: 479.857.1207

nhmwinetwork@gmail.com

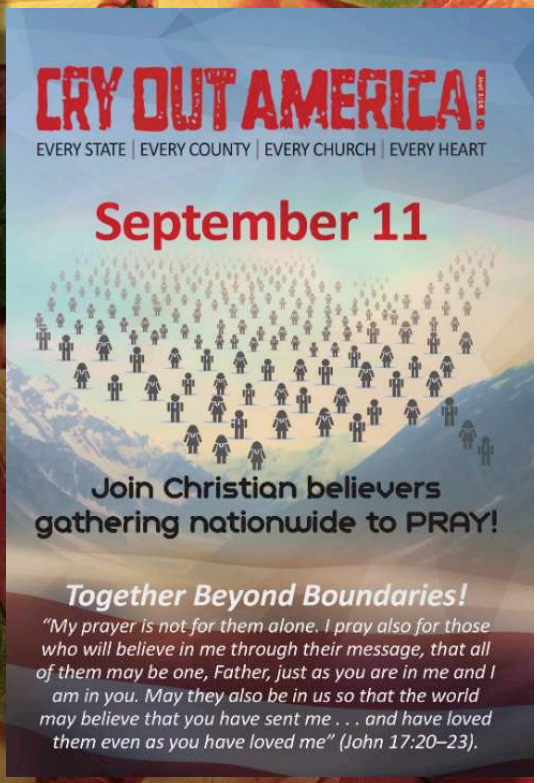

IPHC world missions

The Hellands in Holland

World Missions Ministries,
PO Box 12609,
OKC, OK 73157
Include #35021S in the memo on your check.
All gifts are tax-deductible in the USA.

IPHC Career Missionaries

NHM appreciates the service and ministry provided by Reverend Mike Reed as our Conference World Missions Director for the past year. Our prayers are with him as he moves forward into his divine destiny and personal ministry in missions.

The McClungs In Germany

World Missions Ministries,
PO Box 12609,
OKC, OK 73157
Include #34051S in the memo on the check.
All gifts are tax-deductible in the USA

FALL CAMP MEETING

OCTOBER 1 & 2

THURSDAY AND FRIDAY KEYNOTE SPEAKER

REV. BOB ELY

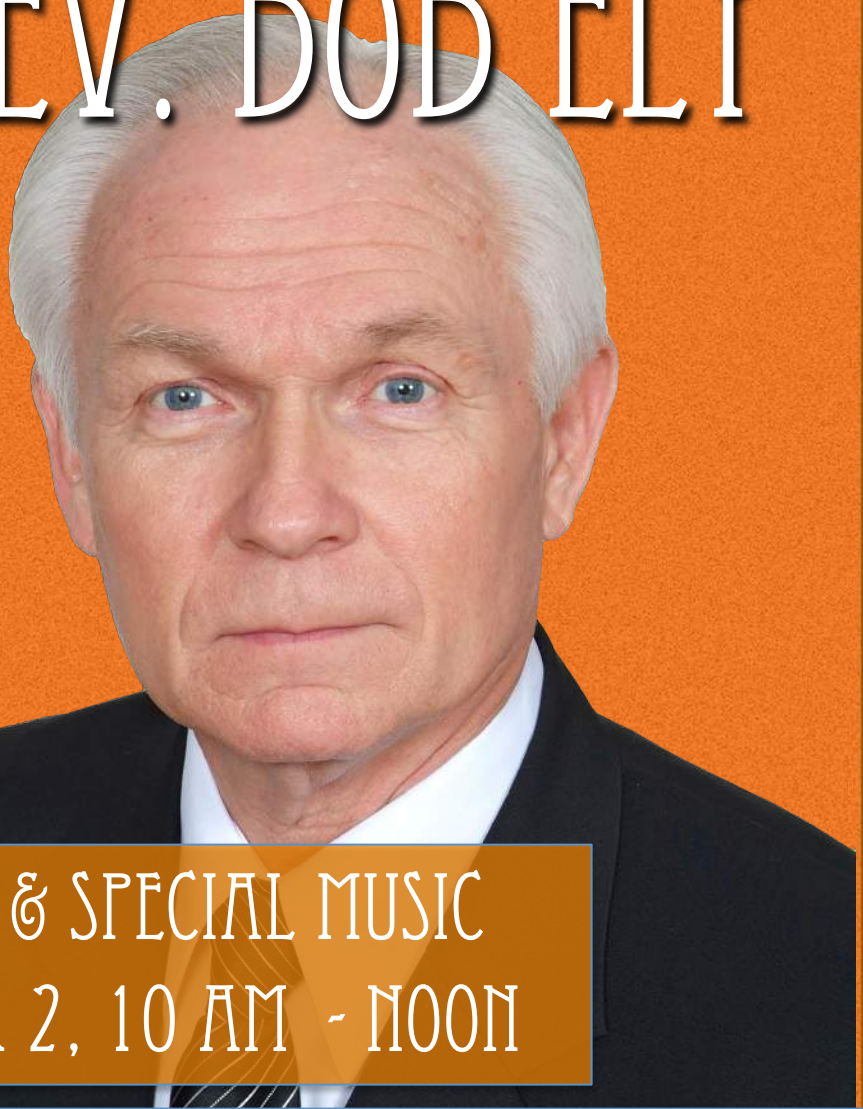

SINGSPIRATION & SPECIAL MUSIC
FRIDAY OCTOBER 2, 10 AM - NOON

COMPLIMENTARY LUNCH – EVERYONE WELCOME
HONORING RETIRED & SENIOR MINISTERS

SATURDAY

RALLY 10 AM OCT. 3

-GLOBAL OUTREACH OFFERING-

GOAL - $75,000

-FEAST OF INGATHERING FOR SCU-

GOAL - $15,000

SOUTHWESTERN CHRISTIAN UNIVERSITY

Scholarship • Spirit • Service

LET'S ACHIEVE OUR GOAL OF

100% PARTICIPATION OF CHURCHES

COMPLIMENTARY LUNCH

PROVIDED BY

DRUSA MOBILE KITCHEN

School of Ministry

School of Ministry Dates

Russellville, AR – September 12
Tulsa, OK – September 19
Ada, OK – October 24
Registration due one month prior to class date

NEWS FLASH

There have been over 25 revisions to the SOM courses. Former students are invited to return to class to earn credit towards CEU's required courses.

Course offered this fall:
Theology I & Family Ministry

Only $50 per course (texts included)
You Must Enroll by September 10

Request Your Application Packet

Dr. Phil Sallee

nhmsom@gmail.com

918-258-6220 ext. 2

CLERGY DEVELOPMENT

Minister & Spouse Retreat

October 8-10
Call 918-258-6220 for your reservation.

WHEN YOU ARE FEELING BURNED OUT…

1. Find fresh spiritual disciplines like prayer walks.
2. Take some time off.
3. Establish support networks.
4. Enrich your life at home – find a hobby, make a date.
5. Get regular physical exercise.
6. Don't ignore issues.
7. Practice self-assessment.
8. Get Therapy – call Stan or Marie McCabe if you feel you would benefit from counseling.
9. Find ways to laugh!

Stan & Marie McCabe
Clergy Development
nhmclerdev@gmail.com
918.504.6014
918.504.6016

Michelle Drake
Director
Ministers' Wives Fellowship
918-258-6220
nhmministerswives@gmail.com

Wanda Elliott
Director
Women's Ministries
918-797-0015
nhmwomenministries@gmail.com

Becky Watkins
Director
Deborah Connection
918-906-6239
nhmdebconnection@gmail.com

Frances Still
Director
Girls' Ministries
479-549-8284
nhmgirlsministries@gmail.com

CHEX MIX

TRAINING/FELLOWSHIP TIME OF PRAYER & BLESSING

September 12th - Stilwell, Oklahoma
September 26th - Dover, Arkansas
$10 (includes lunch)
Please make note of new locations & dates

You can make a difference

Help Women's Ministries bless full-time missionaries with a bonus at Christmas.

Please send your offerings to the conference office or bring them to GO/SCU Rally on October 3rd.

Feast OF INGATHERING

Help Womens' Ministries bless NHM students attending Southwestern Christian University.

Discipleship Ministries presents

FALL NIGHTER

SERVICE with speaker Trey Wideman

WHEN
October 14th-15th
9 pm - 8 am

WHERE
SpiritLife Church
5345 S. Peoria Ave.
Tulsa, OK

COST
$7 per person

WHO
Grades 6-12

RSVP
by October 12

PIZZA

SNACKS

GAMES

DODGEBALL

COFFEE PONG

Harley & Krista Wideman
dmnhm@yahoo.com
918.406.7296

September 23 2015

Coming In February

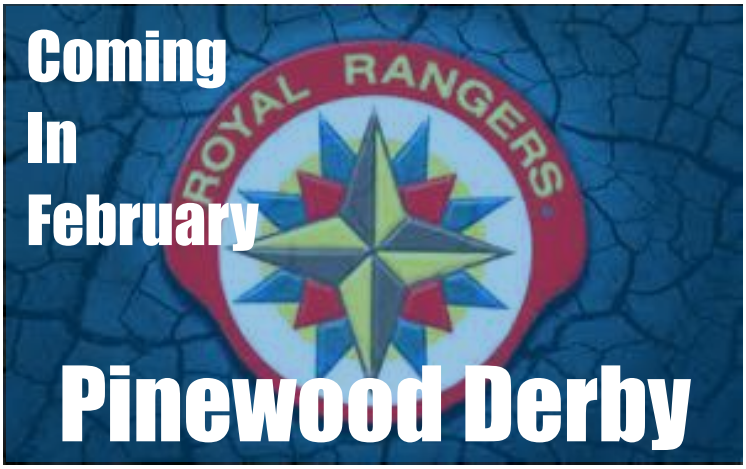

Men's Ministries iphc Empowering Men

Retreat

Coming in January

YOUTH QUEST 2015

National Champions

Kalyn Bryan
Solid Rock Magazine
Piano Solo Omega

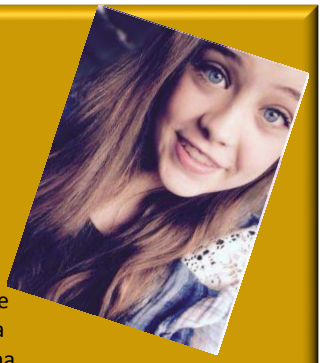

Alyssa McGuire
SpiritLife Tulsa
Vocal Solo Alpha

Makayla Roberts
Faith Alive Siloam Springs
Website Design Alpha

2ND Place

Kayla Wideman
SpiritLife Tulsa
Bible Quiz
High Point Quizzer
&
Quoting Bee

Lift 402x3, SpiritLife Tulsa, Bible Quiz Team

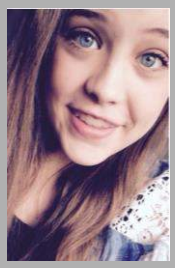

Alyssa McGuire
SpiritLife Tulsa
Audible Drama Alpha

Dustin Ford
New Life Wewoka
Digital Photography Omega

12th Street Band, New Life Wewoka, Vocal-Instrumental Large Group

3rd Place

Grace Harrington
Living Water Wetumka
Poetry Omega

Jia Watson-Fisher
SpiritLife Tulsa
Bible Quiz
Power Play Alpha

Heather & Kalyn Bryan
Solid Rock Magazine
Vocal-Instrumental Duet

Stevie Huff
Impact Wagoner
Digital Photography Omega

Alyssa McGuire
SpiritLife Tulsa
Piano Solo Alpha
&
Vocal-Instrumental Solo Alpha

FROM THE SCU BOOTH: Congratulations to Stevie Huff, recipient of $1000 scholarship to SCU and Kaitlyn Driggers, recipient of a free semester at SCU.

New Horizons Ministries
Conference Center
3905 S. Elm Pl.
Broken Arrow, OK 74011